

Districts are required to share **individual testlet** and **through-year (summative) score reports** with parents/guardians in a timely manner. Individual testlet results can be shared by printing & distributing hard copies or utilizing the Kite Parent Portal. Through-Year (summative) results are *not* shared in the Kite Parent Portal and must be shared as a hard copy as well as saved in the student's cumulative file. Sharing student score reports with parents/guardians helps support student learning and success in the classroom. It's important to help parents and families understand data and encourage them to talk with their student about strengths and areas of growth.

Parent Portal Set-Up

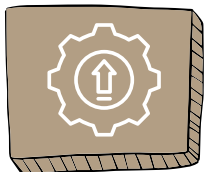

Parent portal set-up occurs at the district level in Kite (by DU or DTC roles). The student/parent connection can be made manually or through an upload using an ad hoc report from Infinite Campus (instructions below).

District Resources

- [Kite Parent Portal Focused Support Video - Presentation Slides](#)
- [Kite Educator Portal Manual \(Parent Portal directions p.47\)](#)

Parent Resources

- [Kite Parent Portal](#)
- [Kite Parent Portal Manual](#)
- [Kite Parent Portal Tutorial Video](#)

Parent Notification

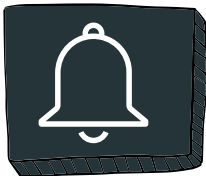

Parents/guardians must be notified of available reports and receive testlet score reports in a timely manner. The Parent Score Report Template should be distributed before the first reports of the year are made available. The template includes a section specifically on Kite Parent Portal use.

District Resources

- [Testlet Score Report Parent Template Letter](#)

Score Report Resources

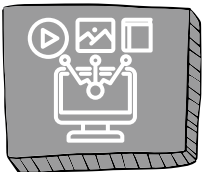

Ensure that all users of score reports including students, parents, and educators are able to read and understand the information provided. An interpretive guide and videos are available for student level testlet reports.

District Resources

- [Guidance for Educators: Data Chats for Engagement](#)

District and Parent Testlet-Level Resources

- [Student Testlet-Level Score Report Interpretive Guide](#)
- [Student Testlet-Level Score Report Video](#)
- [Parent Resources One-Pager](#)