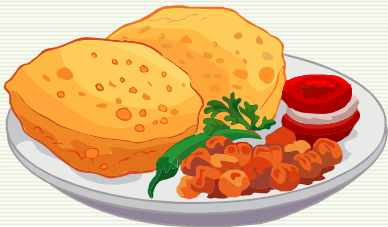

Quick Reference Guide:

FRAM: Direct Entry

This guide will help districts navigate the new FRAM module in Campus for the entry of Free/Reduced Meal Status for students.

Topics covered in this Quick Reference Guide include:

- *FRAM Overview*
- *Entering FRAM Data*
- *Data Verification*

This guide is designed to help districts navigate the new FRAM module in Infinite Campus. The FRAM module replaces the entry of Free/Reduced Meal Status on the student's enrollment record with a more comprehensive entry in the FRAM module. This guide outlines the process for the direct entry of FRAM data in AIM.

Before beginning, consider the following:

1. What is FRAM and why are we using it?

- The FRAM module was created in response to requests from Districts and States for a more comprehensive way to track changes to a student's Meal Status. *page 2*

2. What information is required and where do I get it?

- Districts must enter the student's Eligibility, Certification Type, Start Date and End Date. The information is collected as part of the application process at the district level. *page 2*

3. How do I verify the data I have entered?

- Districts may use Ad Hoc Reports to verify the entry of Free/Reduced Meal Status for students. *page 4*

August 2011

FRAM MODULE

The Free/Reduced Meal Status field in the student enrollment record only captured information as of a specified date. If the information changed at any time during the year, no record was created to capture that change.

The new **FRAM** module allows districts to track changes to the Free/Reduced Meal status throughout the year.

In this example, the **Meal Status** for the 10-11 year shows *R: Reduced*. The **FRAM** module, however, shows the student as *F: Free* for the first semester and *R: Reduced* for the second.

NOTE: Meal Status is no longer entered in the student enrollment. All Free/Reduced Meal Status information **must** be entered through the **FRAM** module.

Aldean, Jason
Grade:05 #2 DOB:07/22/2001 Gender:M

Assessment Behavior Graduation AdHoc Reports Records Transfer
Summary Enrollments Schedule Attendance Programs Grades

Save Delete Print Enrollment History New

Other Program Participation
Free/Reduced Meal: R: Reduced
Receives Supplemental Educ Svcs (SES):

Grade:05 #2 DOB:07/22/2001 Gender:M

Eligibility Editor

Eligibility	State Code	Certified Type	Start Date	End Date	School Year
Paid	N	Income	08/31/2011	09/20/2012	11-12
Reduced	R	Income	01/18/2011	06/03/2011	10-11
Free	F	Income	09/01/2010	01/14/2011	10-11

Districts must enter *Eligibility*, *Certified Type*, *School Year*, *Start Date* and *End Date*. This information is collected as part of a student's Free/Reduced Meal application or is included in a direct certification file sent to the district by the Department of Public Health and Human Services.

Eligibility Detail

*Eligibility: [Dropdown]
*Certified Type: [Dropdown]
Application Name: [Text]
*School Year: [Dropdown]
*Start Date: [Calendar] *End Date: [Calendar]
Reference Number: [Text]
State Eligibility Code: No State Code

Eligibility is the status of the student:

F: Free

R: Reduced

P: Paid

N: Non-reimbursable (not used for state reporting)

Eligibility Detail

*Eligibility: [Dropdown Menu Open]
*Certified Type: [Dropdown]
Application Name: [Text]
*Start Date: [Calendar] *End Date: [Calendar]
Reference Number: [Text]

Free
Reduced
Paid
Non-reimbursable

August 2011

Certified Type is a record of how the determination was made.

NOTE: **Certified Type** is not required for State Reporting purposes. The OPI recommends defaulting students to "Income" unless the district chooses to enter **Certified Type**.

Year should be set to the current year, **11-12**.

Start Date is the first date of eligibility.

End Date is the last date of eligibility.

ENTERING FRAM DATA

Choose **Year 11-12** and a school. Click the **Search** tab. **Search for a: Student**. Click **Go**.

A list of student enrolled in that school for the 11-12 year will appear under **Search Results**.

From the **Index**, expand **FRAM** and select **Eligibility**.

Click the **Search** tab. Select the first student in the **Search Results** to enter Free/Reduced Meal data for.

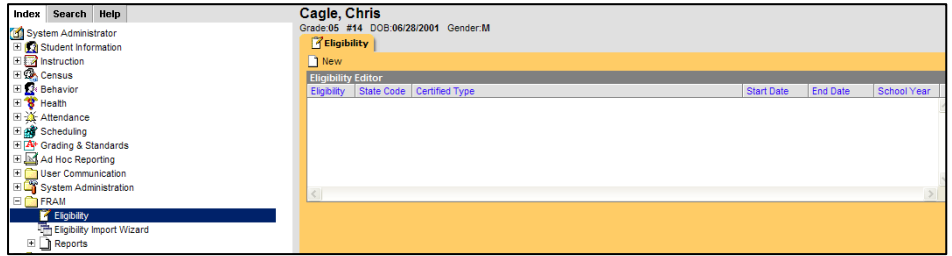

Click **New**.

Enter **Eligibility**, **Certified Type**, **School Year**, **Start Date** and **End Date**.

Click **Save**.

Repeat for each student with Free/Reduced Meal eligibility.

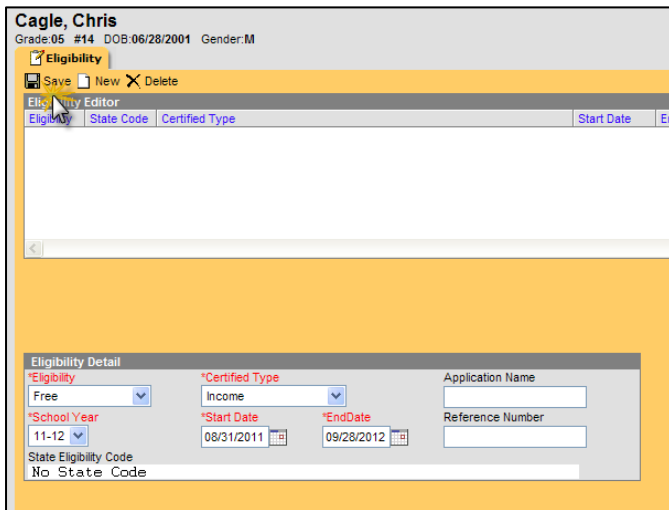

FREE/REDUCED MEAL REPORTS

Ad Hoc reports can be used to verify the accuracy of Free/Reduced Meal data entered into **FRAM**.

From the **Index**, expand **Ad Hoc Reporting**. Select **Filter Designer**.

Under **Create New**, select **Filter Type: Query Wizard** and **Data Type: Student**. Click **Create**.

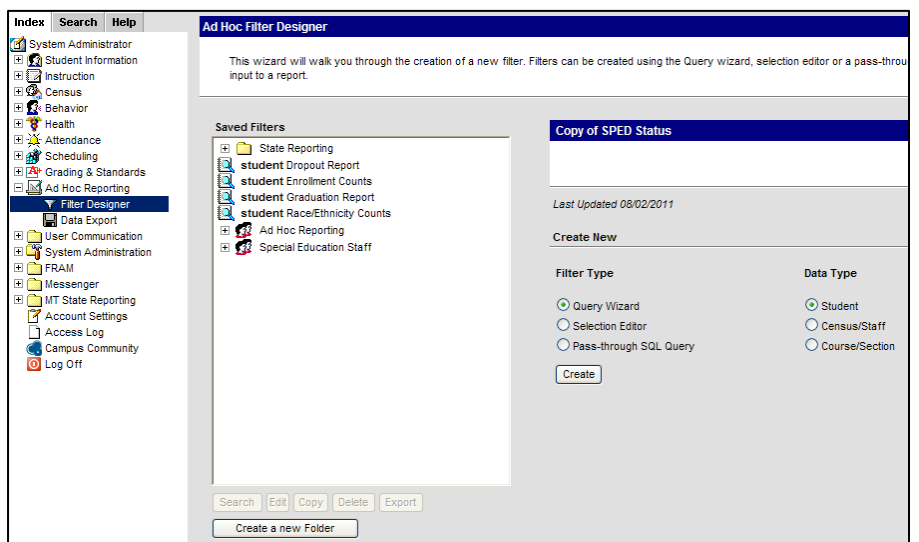

August 2011

Ad Hoc Query Wizard - Field Selection

*Query Name:

Short Description:

Long Description:

Give the query a name. Enter a *Short* and *Long Description* if desired.

Expand/close sections by clicking the plus (+) and minus (-) signs next to the name.

Choose the following fields:

- **Demographics**
 - *stateID*
 - *lastName*
 - *firstName*
 - *grade*
- **Food Service**
 - **Eligibility**
 - *eligibility*
 - *type*
 - *startDate*
 - *endDate*

Select categories & fields

Filter By: Search Clear

All Fields

- [-] Student
 - [-] Demographics
 - [-] School Calendar
 - [-] School
 - [-] District
 - [-] Reporting Entity
 - [-] Learner
 - [-] Counselor
 - [-] Learner Planning
 - [-] Census
 - [-] Health
 - [-] Medicaid
 - [-] Behavior
 - [-] Attendance
 - [-] Assessment
 - [-] Grading
 - [-] Learner Portfolio
 - [-] Locker
 - [-] Fee
 - [-] Transportation
 - [-] Activities
 - [-] Campus Usage
 - [-] Food Service
 - [-] posElig.eligibility

Selected Fields

```
student.stateID
student.lastName
student.firstName
student.grade
posElig.eligibility
posElig.type
posElig.startDate
posElig.endDate
```

Add Function Edit Function

< Back Next >

Click **Next**.

Ad Hoc Query Wizard - Filter Parameters

*Query Name:

Short Description:

Long Description:

Filter the data

Field	Operator	Value
student.stateID	<input type="text"/>	<input type="text"/>
student.lastName	<input type="text"/>	<input type="text"/>
student.firstName	<input type="text"/>	<input type="text"/>
student.grade	<input type="text"/>	<input type="text"/>
posElig.eligibility	IN	F,R
posElig.type	<input type="text"/>	<input type="text"/>
posElig.startDate	<input type="text"/>	<input type="text"/>
posElig.endDate	>	10/03/2011

Save To: User Account Folder:

User Groups

Save Save & Test

< Back Next >

For **Field** *posElig.eligibility*, select **Operator** "IN" and **Value** "F,R".

For **Field** *posElig.endDate*, select **Operator** > and **Value** 10/03/2011.

Click **Next**.

August 2011

The district may choose their own **Sequence** and/or **Sort** criteria.

Column Header, Alignment, and Formatting are optional.

Click **Next**.

Format the output file/report.

Field	OutputSeq	Sort	Direction	Column Header	Alignment	Formatting	Length
student.stateID	<input checked="" type="checkbox"/>						
student.lastName	<input checked="" type="checkbox"/>	2	Ascend				
student.firstName	<input checked="" type="checkbox"/>	3	Ascend				
student.grade	<input checked="" type="checkbox"/>	1	Ascend				
posElig.eligibility	<input checked="" type="checkbox"/>						
posElig.type	<input checked="" type="checkbox"/>						
posElig.startDate	<input checked="" type="checkbox"/>						
posElig.endDate	<input checked="" type="checkbox"/>						

Save To: User Account
Folder: /

User Groups

Save Save & Test

< Back Next >

Free/Reduced Meal Verification Total Records:5
All Records

student.grade 01

posElig.eligibility F

student.stateID	student.lastName	student.firstName	student.grade	posElig.eligibility	posElig.type	posElig.startDate	posElig.endDate
807787521	Bentley	Dierks	01	F	I	08/31/2011	09/28/2012
212117740	Judd	Wynonna	01	F	I	08/31/2011	09/28/2012

posElig.eligibility F Records: 2

posElig.eligibility R

student.stateID	student.lastName	student.firstName	student.grade	posElig.eligibility	posElig.type	posElig.startDate	posElig.endDate
355046078	Allen	Gary	01	R	I	08/31/2011	09/20/2012

posElig.eligibility R Records: 1

student.grade 01 Records: 3

student.grade 05

posElig.eligibility F

student.stateID	student.lastName	student.firstName	student.grade	posElig.eligibility	posElig.type	posElig.startDate	posElig.endDate
526379128	Cagle	Chris	05	F	I	08/31/2011	09/28/2012

posElig.eligibility F Records: 1

student.grade 05 Records: 1

student.grade KF

posElig.eligibility F

student.stateID	student.lastName	student.firstName	student.grade	posElig.eligibility	posElig.type	posElig.startDate	posElig.endDate
780612017	Adkins	Trace	KF	F	I	08/31/2011	09/20/2012

posElig.eligibility F Records: 1

student.grade KF Records: 1

All Records Records: 5

Click **Save** or **Save & Test**.

Grouping and Aggregation of the data allows users to group results by type and produces a count of that type.

For example, Free/Reduced Meal counts can be grouped by *grade*, then *status* – producing a count of students with Free or Reduced by grade, then individual counts of both Free and Reduced.

Group the data into sections that can have aggregates/sub-totals

Grouping	Group by	Group Order
Tier 1	student.grade	Ascending
Tier 2	posElig.eligibility	Ascending
Tier 3		Ascending
Tier 4		Ascending
Tier 5		Ascending

Aggregate/Sub Total by Aggregate Type

student.stateID	Record Count

Save To: User Account
Folder: /

User Groups

Save Save & Test

August 2011

Return to the **Index**. Choose Year 11-12 and a school.

Expand **Ad Hoc Reporting** and select **Data Export**.

From **Saved Filters**, select **Free/Reduced Meal Verification**. Choose an **Export Format**.

Click **Export**.

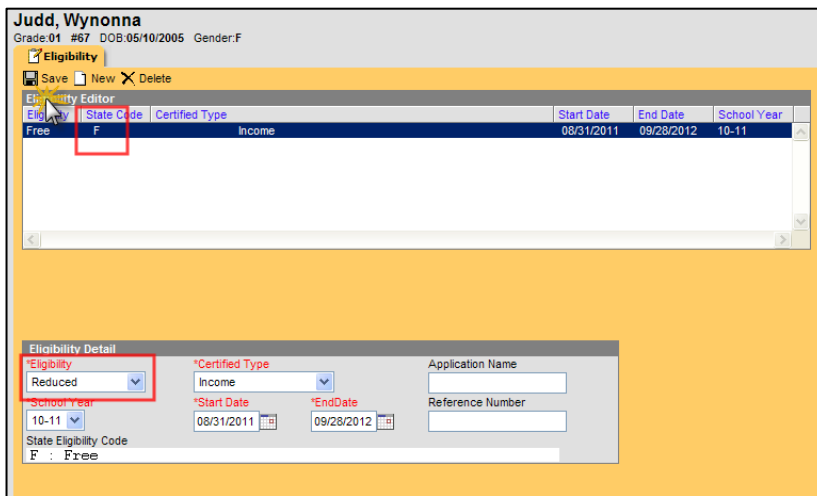
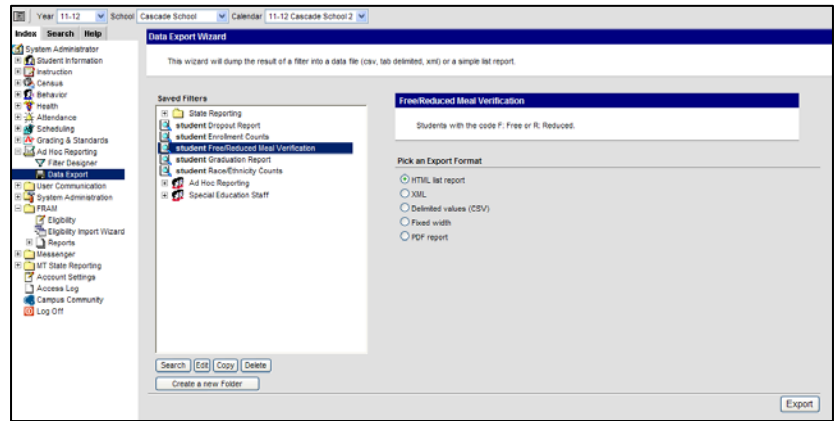

Verify the numbers of students in each program type. If students are missing or have an incorrect eligibility, return to the **FRAM** module and make corrections to each student.