Montana DR.I.V.E. Facility

Lewistown, Montana

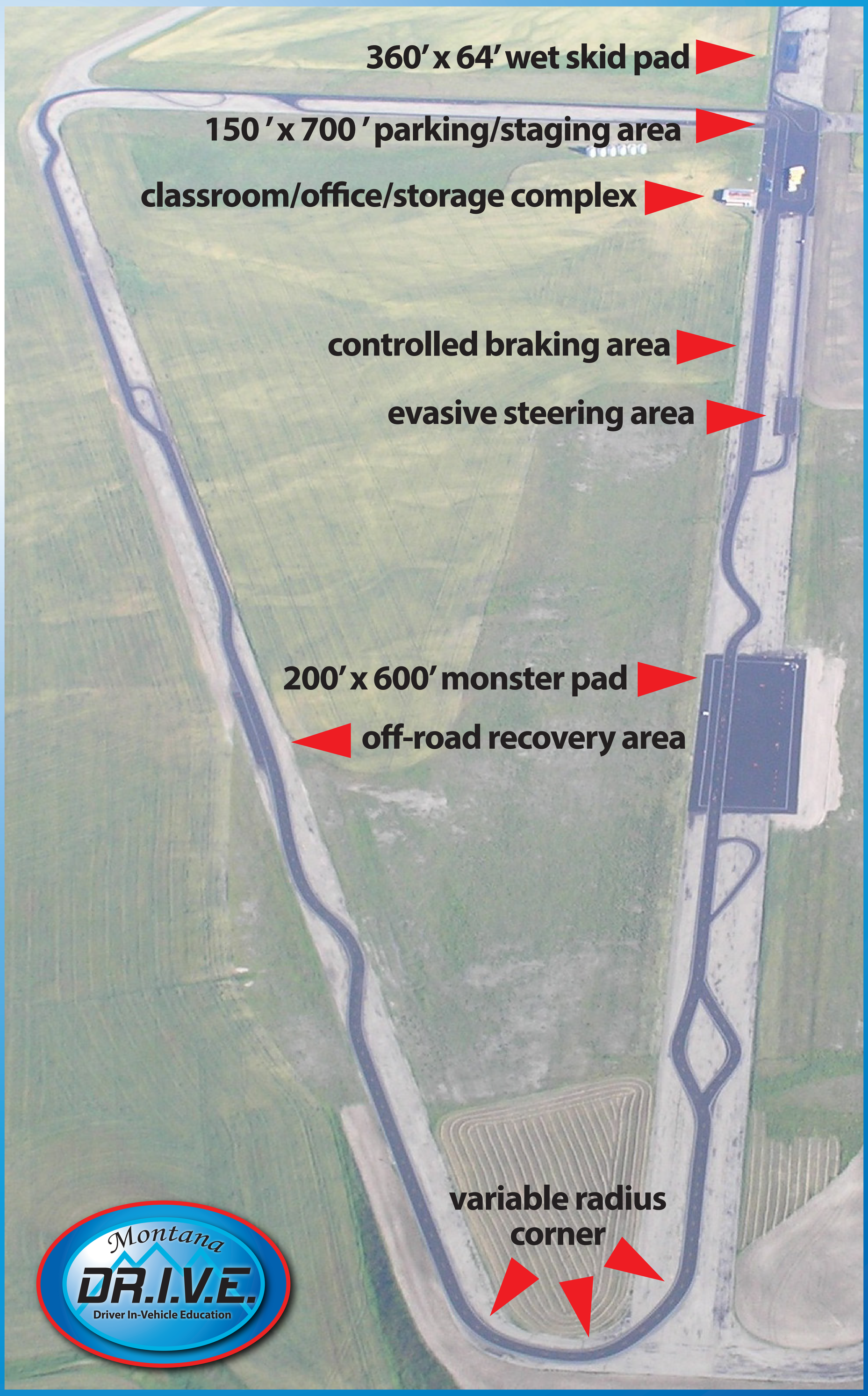

OFFICE OF PUBLIC INSTRUCTION
ELSIE ARNTZEN, STATE SUPERINTENDENT

The track is approximately 3 miles.